Student Affairs
Athletics

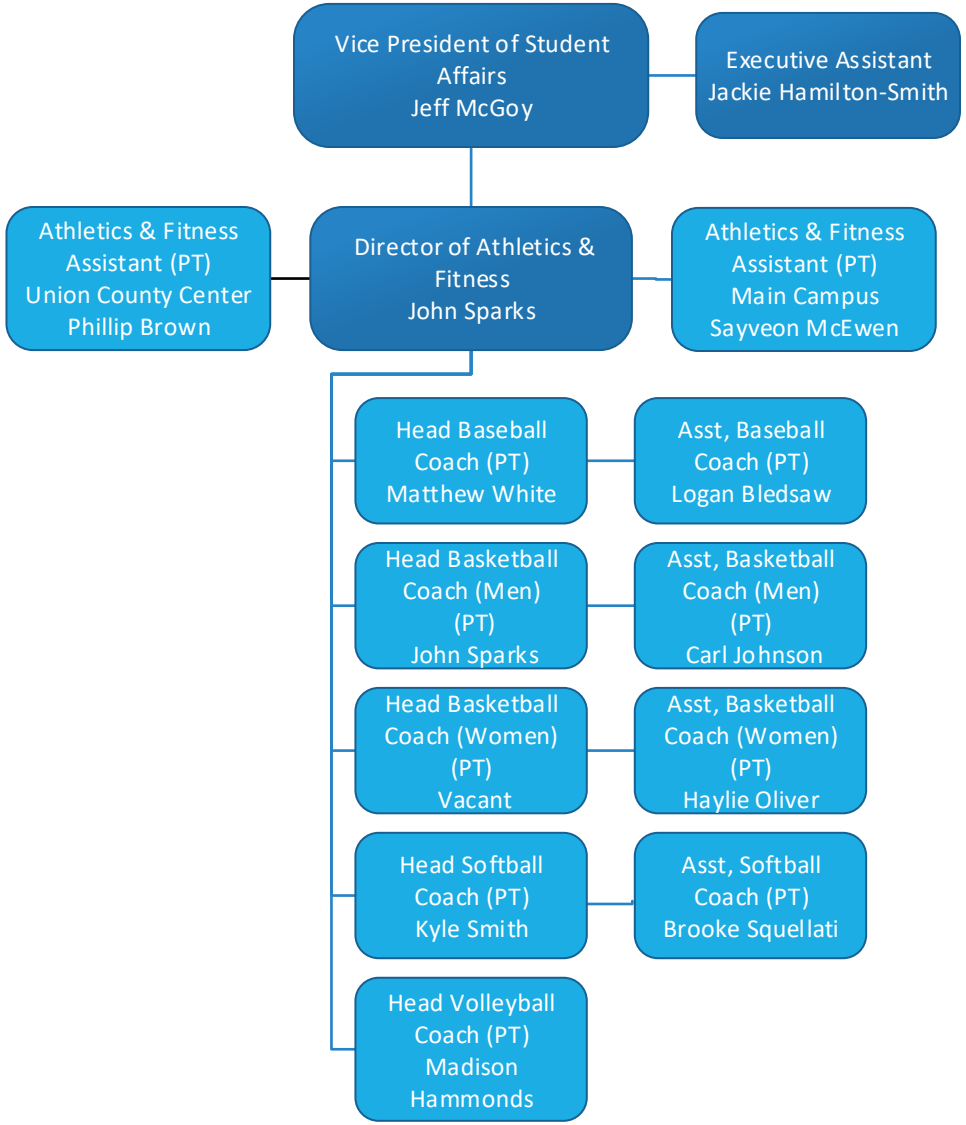

Shawnee Community College

3.20.26